

Respireo **SOFT**
Child

Respireo **SOFT**
Baby



For a proper childhood

To learn more about our pediatric masks



Suitable for both chronic situations at home and acute situations in the hospital, the Respireo™ SOFT Pediatrics range is an innovative and easy-to-use range. Specially designed to adapt to the bone structure and fragile skin of children and infants, these masks and the headgear provide an even distribution of pressure points and a secure fit. These masks allow the children to move and play on a daily basis without any problem.



Respireo™ SOFT Baby
3 to 12 kg (approx. till 18 months)*

Respireo™ SOFT Child
12 to 25 kg (approx. 18 months to 7 years)*

5-point connection headgear
Evenly distributes the pressure points on the head, ensuring stability and comfort

- 3 sizes **XXS, XS and S** for **SOFT Baby**
- **Single size** for **SOFT Child**

Also available in **Non Vented** version



Ultra-thin cushion
Provides a customized fit for the child's anatomy while ensuring an optimal seal

- 1 specific size for **SOFT Baby**
- 1 specific size for **SOFT Child**

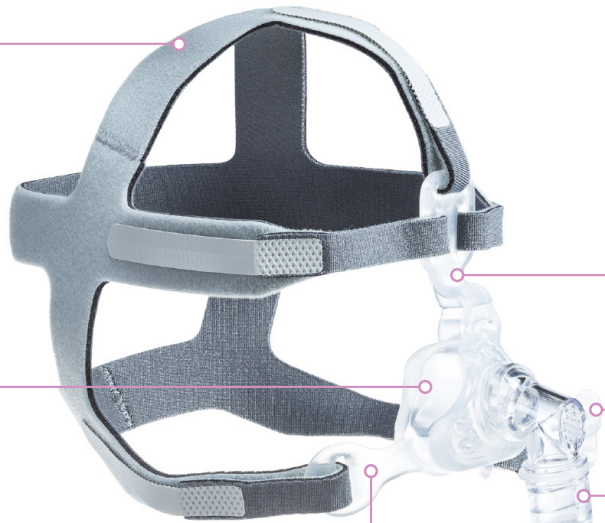

Flexible silicone frame
Reduces pressure points by avoiding any rigid parts in contact with the skin

External port
Facilitates hospital treatment (vital parameters measurements, etc.)

Attachment system on the **SOFT Baby** guarantees infant safety and successful execution of the treatment



A 360° rotating elbow
For a complete freedom of movement during sleep

Hooks system on the **SOFT Child** allow older children to use the mask independently and maintain headgear adjustments

* These indications may vary depending on the child's pathology and facial morphology.

How to put on the mask

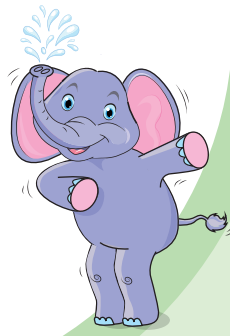

Respireo **SOFT**
Child

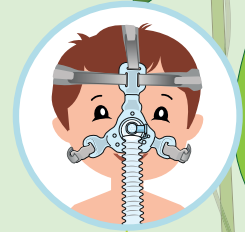
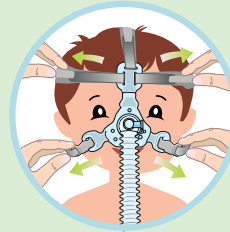
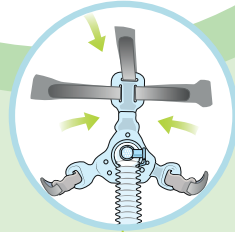

Respireo **SOFT**
Baby

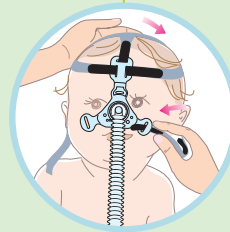
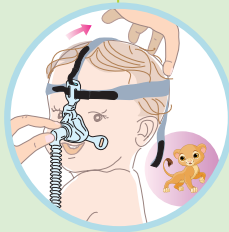
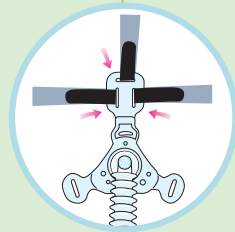

Attach the three upper straps of the headgear to the mask frame and then connect the tube.

Position the cushion on the child's nose and pass the headgear over the head to place the mask properly.

Adjust the headgear. Be careful not to tighten it too much. The cushion should not cover the mouth.

The mask is ready for use. Connect the tube to the ventilator. If leaks or pressure points occur during the ventilation, please make headgear adjustments.



How to take care of the mask

DAILY CLEANING OF THE MASK FOR SINGLE PATIENT USE

N.B. The headgear should be cleaned once a week and all the other components every day.

Before cleaning the mask, wash your hands thoroughly.

Disassemble all the components and wash carefully in warm water at about 30°C, using mild soap.

Rinse thoroughly under the tap and leave in the air to dry, but not in direct sunlight.

REPROCESSING THE MASK FOR MULTI-PATIENT USE

N.B1. The mask must always be regenerated before being used by another patient.

N.B2. The headgear must be replaced each time.

N.B3. In case of thermal disinfection and autoclave sterilization, the tube assembly must be replaced.

The mask can be regenerated up to 12 times, using one of the following methods:

- high-level thermal disinfection;
- high-level chemical disinfection;
- sterilisation in an autoclave at 121°C for no more than 30 minutes.

References

Respireo **SOFT** Baby

Product Reference	Description	Size	Distributor code
472700	Respireo™ SOFT Baby	XS	KM225300
472703	Respireo™ SOFT Baby	S	KM225400
472704	Respireo™ SOFT Baby Non Vented	XS	KM227300
472705	Respireo™ SOFT Baby Non Vented	S	KM227400

Spare Parts:

472715	Headgear Respireo™ SOFT Baby	XXS	KM229108
472701	Headgear Respireo™ SOFT Baby	XS	KM225500
472702	Headgear Respireo™ SOFT Baby	S	KM225600
1943000	** Connector 15M-22M	-	KM227900
472709	Pediatric Vented tube assembly x10	-	KM228000
472710	Pediatric Non Vented tube assembly x10	-	KM228100

Respireo **SOFT** Child

Product Reference	Description	Size	Distributor code
472711	Respireo™ SOFT Child Vented	One size	KM228900
472712	Respireo™ SOFT Child Non Vented	One size	KM229000

Spare Parts:

472714	Headgear Respireo™ SOFT Child	One size	KM229100
472709	Pediatric Vented tube assembly x10	-	KM228000
472710	Pediatric Non Vented tube assembly x10	-	KM228100

Scan here for
more information



Manufactured by

AIR LIQUIDE MEDICAL SYSTEMS S.r.l
Via Bisceglie, 66 - 20152 Milano (MI) - ITALY
PLANT: Via dei Prati, 62 - 25073 Bovezzo (BS) - ITALY
Tel. +39 030.201.59.11
Fax +39 030.209.83.29

Distributor Contact

AIR LIQUIDE MEDICAL SYSTEMS S.A.
Parc de Haute Technologie
6, rue Georges Besse
92182 Antony Cedex
France

medicaldevice.airliquide.com

Hotline ALMS: +33 179 51 70 01

Respireo™ SOFT Child is a reusable nasal mask with calibrated exhalation orifices (Vented), intended to be used at home or in a hospital setting by multiple pediatric patients (weighing between 12 and 25 kg) who have been prescribed for a non-invasive positive pressure ventilation therapy (NIPPV), e.g. continuous positive airway pressure therapy (CPAP) or Bilevel positive airway pressure therapy (BiPAP).

Respireo™ SOFT Child Non Vented is a reusable nasal mask without calibrated exhalation orifices intended to be used at home or in a hospital setting by multiple pediatric patients (weighing between 12 and 25 kg) in controlled non-invasive positive pressure ventilation (NIPPV).

Respireo™ SOFT Baby is a reusable nasal mask with calibrated exhalation orifices (Vented), intended to be used at home or in a hospital setting by multiple pediatric patients (weighing between 3 and 12 kg) who have been prescribed for a non-invasive positive pressure ventilation therapy (NIPPV), e.g. continuous positive airway pressure therapy (CPAP) or Bilevel positive airway pressure therapy (BiPAP).

Respireo™ SOFT Baby Non Vented is a reusable nasal mask without calibrated exhalation orifices intended to be used at home or in a hospital setting by multiple pediatric patients (weighing between 3 and 12 kg) in controlled non-invasive positive pressure ventilation (NIPPV).

Medical devices class IIa CE0051. Please read the user manual.

** Medical device class IIa CE1639 manufactured by Intersurgical Ltd.