

Tailored to **suit your needs**

Through a library of 600+ clinical scenarios in more than 20 specialities

Pre-Hospital

Initial healthcare or personal care assistance

Emergency Room

Short-term treatment for a severe injury or episode of illness

Consultation

Chronic illness or long-term care

GM Medical

Web: gm-medical.com

Mail: info@gm-medical.com

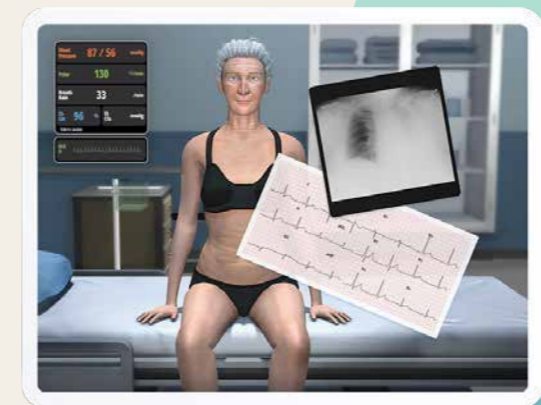

bodyinteract.com



BODY INTERACT™

Learn with **Virtual Patients** save real lives

Education, training and assessment solutions



Endorsed by



© Body Interact™

Let your teaching talent shine bright



Virtual Patients in your curriculum

Real time feedback

Based on the physiological algorithm patients immediately react to user's actions

Tailored to suit your needs

editing scenario tool to make it fully appropriate to your learning objectives and curriculum strategy

Increasing complexity

Expert-reviewed scenarios with several degrees of difficulty

Multiplayer

Collaborative interaction to enable team-based learning, interdisciplinary and interprofessional teamwork

Multi-language

English, Spanish, French, Portuguese, Chinese, Russian, Turkish and Japanese

Cloud based and multi-platform

Ready for in-person, online and hybrid learning

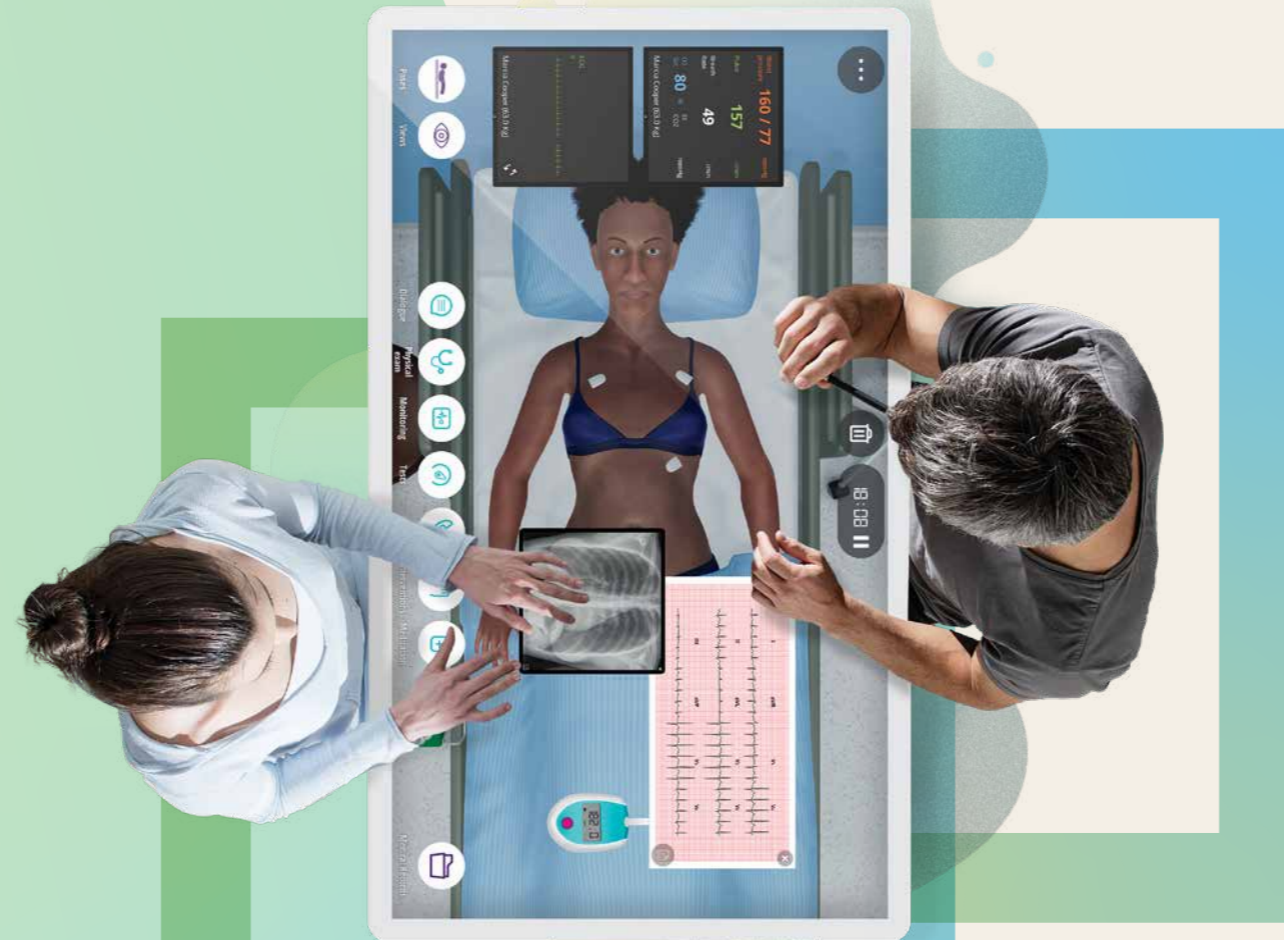

bodyinteract.com



How does it work?

Enhance your learners' clinical reasoning and decision-making skills, boost their confidence and promote teamwork.

- Practice medical history taking through interactive **dialogues**
- Monitor the patient's **vital signs**
- Perform a complete ABCDE assessment with 80+ **Physical Exam actions**
- Complete your diagnosis by ordering from 290+ **complementary tests**
- Conduct 200+ **interventions**
- Administer or prescribe **medication** from a list of 600+ drugs

Debriefing

Analyze and synthesize actions and thought processes with extended performance reports after each simulation. Provide constructive feedback, enable self-reflection and assess learning gaps. **Our built-in Learning Management System will help you.**

Educational Programs

Medicine | Nursing | Community College
High School & CTE | EMS

