



Portable
ultrasound



EXAPad

EXAPad^{mini}



EXCELLENCE
AT YOUR FINGERTIPS



ECHOTouch



ECHOVoice



ECHOPad

Made in France

www.ecmscan.com

 **ECM**
ECHO CONTROL MEDICAL

EXAPad AND EXAPad^{mini}



DEVELOPED WITH
ANESTHESIOLOGISTS
FOR ANESTHESIOLOGISTS

Robust, with an unequalled image quality and an entire touchscreen, the innovative Exapad and Exapad mini fulfill all needs in ultrasound-guided procedures.

A NEW WAY OF PILOTING YOUR ULTRASOUND SCANNER.

The unique features are available on both Exapad and Exapad mini.



ECHOTOUCH

Touch screen

Echo Touch, the new buttonless interface, displays only the currently necessary functions on the screen for a faster, easier and more efficient use.

All advanced settings are also easily available.



ECHOVOICE

Voice command

With the embedded software EchoVoice the image adjustments can be done by voice command, giving you full control of the scanner even when both hands are occupied and with full respect of sterility and hygiene.



ECHOPAD

Remote control access

Real remote control with the innovative EchoPad app that gives you both image adjustments and the live ultrasound image on the connected Ipad.





EXAPad

Screen 15"
2 probe connectors
Battery: 2 hours
Weight : 5,9 kg

EXAPad^{mini}

Screen 12"
1 probe connector
Battery: 3 hours
Weight : 4 kg

Imaging modes :

B / B+B: Dual / B+ Anatomic M / CFM: Color Doppler / PW: Pulsed Wave Doppler / Power Doppler

Specific functions :

Intuitive and streamlined user interface / Remote control / Voice command / Buttonless interface / Customizable presets / Selectable Landscape or Portrait mode

Storing and connectivity :

Storing of images and clips / RJ45 / HDMI / Jack audio / DICOM / Wifi, Bluetooth / Kensington security

Technical characteristics :

Touchscreen, capacitive technology / Interchangeable battery / Fast boot-up < 30 seconds / Silicone protection / Shockproof transport case including all accessories

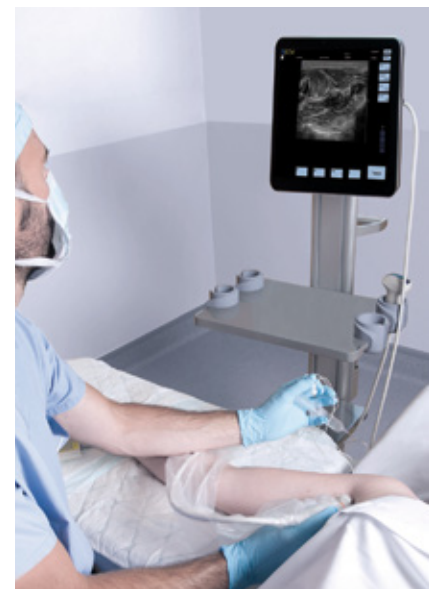



Portable
ultrasound



✉ 126, boulevard de la République
16000 Angoulême • France

📱 +33(0)5 45 92 03 58

📞 +33(0)5 45 92 46 72

💻 ecm@ecmscan.com

www.ecmscan.com